

SURVEY FOR  
**E. GLENN JOHNSTON**  
 &  
**CYNITA JOHNSTON**

LOT 592 HAYES BARTON PROPERTY

1422 SCALES STREET

PIN# 1704.11-55-7906

D.B. 9795, PAGE 1521

B.M. 1920, PAGE 30

CITY OF RALEIGH

JANUARY 9, 2008

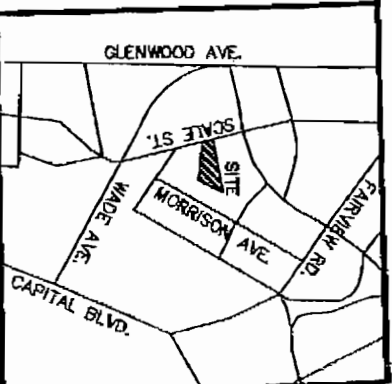

VICINITY MAP

**LEGEND:**

- EIP - EXISTING IRON PIPE
- EPK - EXISTING PK NAIL
- NIP - NEW IRON PIPE SET
- R/W - RIGHT OF WAY
- CATV - CABLE TV BOX
- EB - ELECTRIC BOX
- TEL - TELEPHONE PEDESTAL
- PP - POWER POLE
- OHL - OVERHEAD LINE
- LP - LIGHT POLE
- WM - WATER METER
- WV - WATER VALVE
- CO - SEWER CLEAN-OUT
- EIR - EXISTING IRON ROD
- NPK - NEW PK NAIL

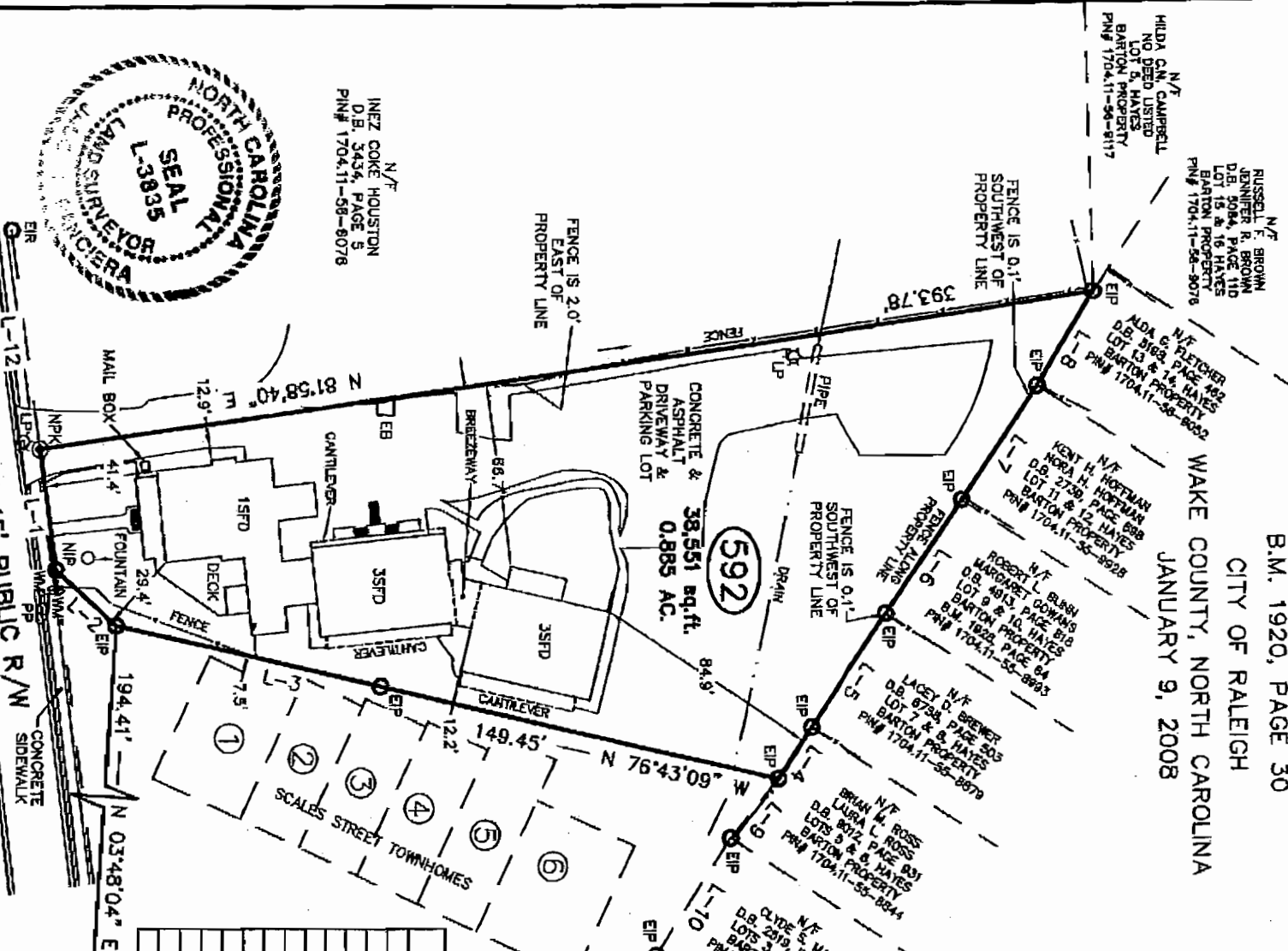

**LINE TABLE**

LINE	LENGTH	BEARING
L-1	44.22'	N 07°44'32" W
L-2	30.30'	N 47°10'35" W
L-3	100.18'	N 77°12'06" W
L-4	22.44'	S 34°06'21" W
L-5	50.12'	S 34°34'14" W
L-6	49.71'	S 34°08'19" W
L-7	49.91'	S 34°51'44" W
L-8	40.01'	S 31°59'29" W
L-9	27.86'	S 39°14'08" W
L-10	50.01'	S 32°16'09" W
L-11	32.98'	S 37°07'13" W
L-12	80.40'	N 07°44'32" W

TO THE INTERSECTION OF  
 SCALES STREET &  
 FAISON PLACE



N/T  
 INEZ COKE HOUSTON  
 D.B. 3436, PAGE 5  
 PIN# 1704.11-58-8076

N/T  
 RUSSELL F. BROWN  
 JENNIFER R. BROWN  
 D.B. 1624, PAGE 110  
 BARTON PROPERTY  
 PIN# 1704.11-56-9076

N/T  
 ALDA G. FLETCHER  
 D.B. 963, PAGE 162  
 LOT 13 & 14, HAYES  
 BARTON PROPERTY  
 PIN# 1704.11-56-8882

N/T  
 KENT H. HOFFMAN  
 D.B. 2730, PAGE 888  
 LOT 11 & 12, HAYES  
 BARTON PROPERTY  
 PIN# 1704.11-56-8928

N/T  
 ROBERT L. BLANK  
 MARGARET L. GOWAN'S  
 LOT 9 & 10, HAYES  
 BARTON PROPERTY  
 B.L. 1928, PAGE 84  
 PIN# 1704.11-55-8883

N/T  
 LACEY R. BREWER  
 D.B. 6798, PAGE 503  
 LOT 7 & 8, HAYES  
 BARTON PROPERTY  
 PIN# 1704.11-55-8870

N/T  
 BRIAN M. ROSS  
 D.B. 8072, PAGE 891  
 LOTS 9 & 10, HAYES  
 BARTON PROPERTY  
 PIN# 1704.11-55-8844

N/T  
 CLYDE S. MANN  
 D.B. 2819, PAGE 363  
 LOTS 3 & 4, HAYES  
 BARTON PROPERTY  
 PIN# 1704.11-55-8828

N/T  
 JOHN P. BARKLEY  
 D.B. 7141, PAGE 897  
 B.L. 1994, PAGE 187  
 PIN# 1704.11-55-7787

TOWNHOME COMMON  
 ELEMENTS  
 D.B. 8318, PAGE 1414  
 B.M. 2000, PAGE 790  
 PIN# 1704.11-53-6789

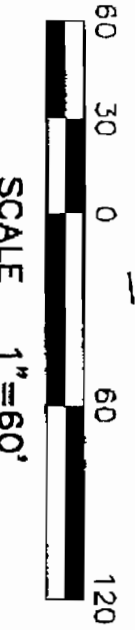

ADOPTED FROM B.M. 2000, PAGE 790

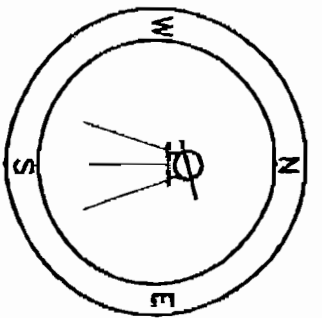

**CAWTHORNE, MOSS**  
 & **PANCIERA, P.C.**

Professional Land Surveyors

333 S. White Street  
 Post Office Box 1253  
 Wake Forest, N.C. 27588  
 (919) 556-3148

I DECLARE THAT THIS SURVEY COMPLIES WITH THE NORTH CAROLINA STANDARDS OF PRACTICE FOR SURVEYING, (SECTION 1600) FOR CLASS A SURVEYS AND THAT THE CALCULATED RATIO OF PRECISION BEFORE ADJUSTMENTS IS 1:110,000+. FURTHERMORE, PROPERTY CORNERS SHOWN ARE PRIMARY CONTROL MONUMENTATION FOR THE RE-ESTABLISHMENT OF PROPERTY CORNERS IN THE ABSENCE OF GRID MOVEMENTS AND OTHER SUBDIVISION PROPERTY CORNERS. THIS SURVEY IS NOT TO BE RECORDED WITHOUT THE WRITTEN AUTHORIZATION OF THE SURVEYOR.

PROFESSIONAL LAND SURVEYOR **L-3835**