

GENERAL AND HANDS:
 ALL DIMENSIONS ARE TO FACE UNLESS NOTED OTHERWISE.
 ALL WALLS ARE TO BE FINISHED WITH 5/8" GYP BOARD OVER 1/2" INSULATION.
 ALL INTERIORS TO BE FINISHED WITH 5/8" GYP BOARD OVER 1/2" INSULATION.
 ALL EXTERIORS TO BE FINISHED WITH 5/8" GYP BOARD OVER 1/2" INSULATION.
 ALL ROOFS TO BE FINISHED WITH 5/8" GYP BOARD OVER 1/2" INSULATION.
 ALL FLOORS TO BE FINISHED WITH 5/8" GYP BOARD OVER 1/2" INSULATION.
 ALL CEILING TO BE FINISHED WITH 5/8" GYP BOARD OVER 1/2" INSULATION.
 ALL LIGHT FIXTURES TO BE INSTALLED AS SHOWN.
 ALL DOOR AND WINDOW SCHEDULES TO BE AS SHOWN.
 ALL FINISHES TO BE AS SHOWN.
 ALL DIMENSIONS ARE TO FACE UNLESS NOTED OTHERWISE.

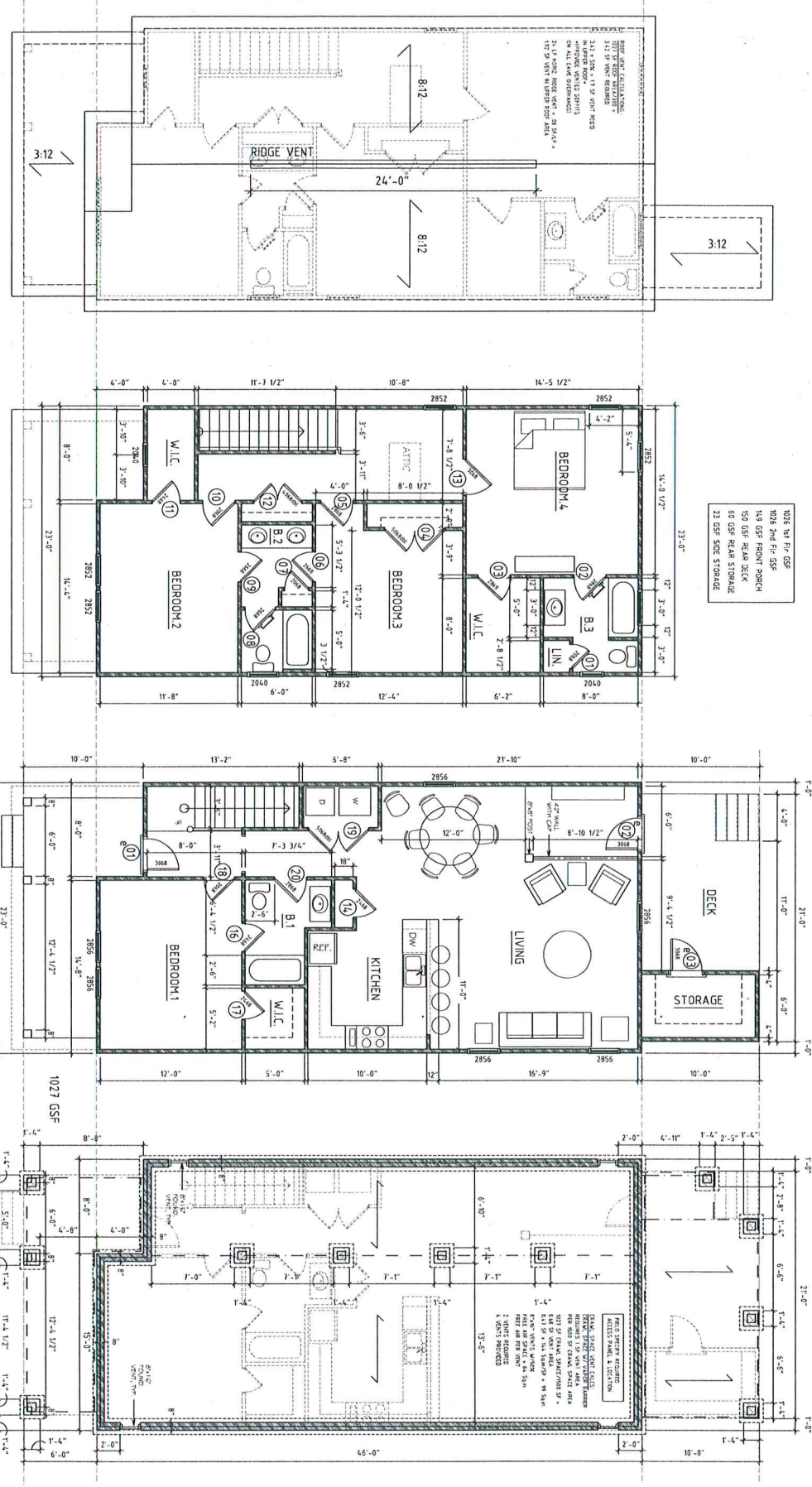
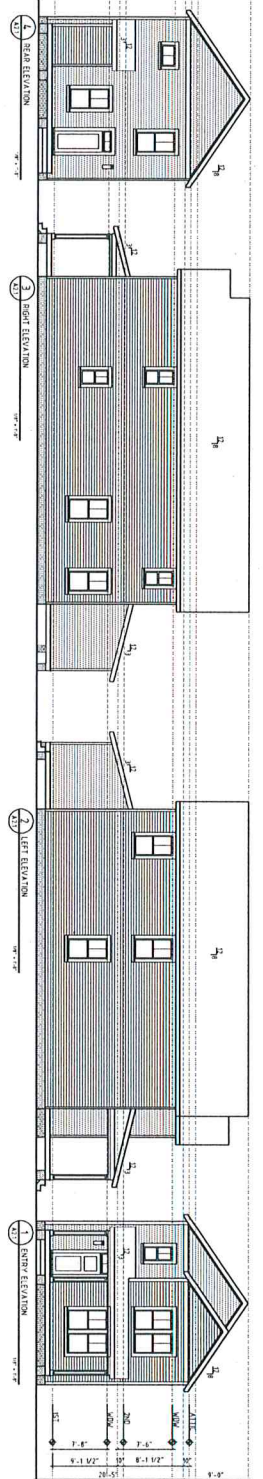

1 FLOOR PLAN
 2 SECOND FLOOR PLAN
 3 FIRST FLOOR PLAN
 4 COMBINATION PLAN

A100
 DATE 04.20.2016

FLOOR PLANS
 ELEVATIONS &
 FRAMING
 DIAGRAMS

| REVISIONS | DATE |
|-----------|------|
| | |
| | |
| | |

rsarle
 architect
 Robert Sarle, RA
 3417 OLD RICHMOND RD
 RALEIGH, NC 27616



new residence for
JRHUNTLEY HOMES
914 CHANEY
 RALEIGH, NORTH CAROLINA